

# NAVEEN VIDYAPEETH T. T. COLLEGE

Nimbi Jodha, Ladnun, Dist. Didwana Kuchaman (Rajasthan) - 341316

## STAFF PROFILE - NCTE / ITEP RECORD

<b>Name of Candidate</b>	LAXMI NARAYAN CHOUDHARY
<b>Father's Name</b>	SHARWAN LAL CHOUDHARY
<b>Date of Birth / Age</b>	15/07/1992
<b>Aadhaar No.</b>	245447456574
<b>Designation / Course</b>	Assistant Professor - Sanskrit (ITEP Course)
<b>Permanent Address</b>	Bassi Naga, Jaipur, Jaipur, Rajasthan - 303706



### Educational Qualification

S. No.	Degree	College / University	Year	% / Status
1	Graduation - B.A.	Jagat Guru Ramanandacharya Rajasthan Sanskrit University, Jaipur	2013	51.61%
2	B.Ed.	Jagat Guru Ramanandacharya Rajasthan Sanskrit University, Jaipur	2014	68.33%
3	M.A. (Sanskrit)	Jagat Guru Ramanandacharya Rajasthan Sanskrit University, Jaipur	2016	59.22%
4	UGC-NET	Sanskrit	2016	Qualified

### Declaration

I hereby certify that the information submitted above is true to the best of my knowledge and belief. I have been appointed in this institution as **Assistant Professor - Sanskrit (ITEP Course)** in **Naveen Vidyapeeth T. T. College, Nimbi Jodha, Ladnun, Dist. Didwana Kuchaman (Rajasthan) - 341316**. I further certify that I will not work in any other institution after joining this institution without appointment of alternate arrangement in the college, and the same shall be intimated to WRC-NCTE, New Delhi. Attested copies of mark sheets, degrees and certificates are enclosed.

*LNI Choudhary*

**Signature of Faculty**

भारतीय गैर न्यायिक

पचास  
रुपये

कोषांक 50

21 MAY 2026

भारत

सत्यमेव जयते

INDIA

FIFTY  
RUPEES

Rs. 50

INDIA NON JUDICIAL

डी.डि.बाना-कुचामन (राजस्थान)



राजस्थान RAJASTHAN **FORMAT OF AFFIDAVIT TO BE SUBMITTED BY THE STAFF**

I, LAXMI NARAYAN CHOUDHARY S/o SHARWAN LAL CHOUDHARY aged 34 years Resident BASSI NAGA, JAIPUR, JAIPUR, RAJASTHAN, 303706, RAJASTHAN, - take oath and state my Bio-Data as given below

Name of the Candidate	LAXMI NARAYAN CHOUDHARY			
Aadhaar No.	245447456574			
Father's Name	SHARWAN LAL CHOUDHARY			
Date of Birth	15/07/1992			
Permanent Address with Contact No.	BASSI NAGA, JAIPUR, JAIPUR, RAJASTHAN, 303706			
<b>Educational Qualification</b>				
S. No.	Degree	College and University from where degree obtained	Year of passing	% age of marks
1.	Graduation-B.A.	JAGAT GURU RAMANANDACHARYE RAJASTHAN SANSKRIT UNIVERSITY, JAIPUR	2013	51.61 %
2.	B.Ed.	JAGAT GURU RAMANANDACHARYE RAJASTHAN SANSKRIT UNIVERSITY, JAIPUR	2014	68.33 %
3.	M.A (Sanskrit)	JAGAT GURU RAMANANDACHARYE RAJASTHAN SANSKRIT UNIVERSITY, JAIPUR	2016	59.22 %
4.	NET	SANSKRIT	2016	Qualified
<b>Experience (in teacher training college) (Please attach experience certificates)</b>				
Name of college & Address	From	To	Part time / regular	
<b>Experience (in school) (Please attach experience certificate)</b>				
Name of school & Address	From	To	Part time / regular	

I hereby certify, that data submitted above is true to the best of my knowledge and belief. I shall be responsible for any misrepresentation of facts.

I also certify that I have been appointed in this institution as Assistant Professor (Sanskrit) in NAVEEN VIDYAPEETH T. T. COLLEGE, NIMBI JODHA, LADNUN DIST.- DIDWANA KUCHAMAN (RAJ) 341316. I also certify that I will not work in any other institution after my joining in this institution without appointment of alternate arrangement in the college and the same will be intimate to WRC-NCTE, New Delhi. The attested copies of marks sheets / degree / certificates are enclosed.

Date: 2/6/26  
Place: Nimbi Jodha

**ATTESTED**  
R.S. RATHORE  
NOTARY  
LADNUN (Raj.)  
Reg. No 1357

*L.N. Choudhary*  
Signature of staff

Serial No. 0000907

माध्यमिक शिक्षा बोर्ड, राजस्थान  
Board of Secondary Education, Rajasthan



प्रमाण-पत्र  
Certificate

प्रवेशिका परीक्षा - 2008  
Praveshika Examination - 2008

नामांक Roll No.	जिला District	नियमित/स्वयंपाठी Regular/Private	पंजीयन संख्या Enrol. No.	संदर्भ संख्या Ref. No.
2102693	JAIPUR	REGULAR	8/2693	002600

प्रमाणित किया जाता है कि  
This is to certify that

LAXMI NARAYAN CHOUDHARY

पिता का नाम  
Father's Name

SHRAWAN LAL CHOUDHARY

माता का नाम  
Mother's Name

CHANDA DEVI

जन्म दिनांक (अंकों में)  
Date of Birth (in words)

15-07-1992  
FIFTEENTH JULY NINETEEN NINETY TWO

ने माह मार्च/अप्रैल सन् 2008 में आयोजित प्रवेशिका परीक्षा  
has appeared in March/April, 2008 at the Praveshika Examination from  
(12696) GOVT PRAV SANS VID, BASSINAGA

से निम्न विषयों में उत्तीर्ण की  
And passed in the following subjects :

HINDI  
SANSKRIT V S  
SOC SC

ENGLISH  
SCIENCE  
MATHS

उत्तीर्ण श्रेणी  
Passed in Division

THIRD DIVISION

परीक्षा श्रेणी  
Category

FULL SUBJECTS

AND ALSO APPEARED IN FOLLOWING SUBJECT(S):  
ENVR. EDU. COMP. LIT., SUPW & CS. H & P EDU, ART EDU

अध्यापक  
ADVISER  
दिनांक  
DATE

25-08-2008

Note: (i) Incomplete instructions in the Subject.

अध्यक्ष  
HEAD

(कायस्थक, सुभाष देव, कृष्णक पार्क, जयपुर)

(एम. आर. शर्मा)  
(M. R. Sharma)  
सचिव  
Secretary

Laxmi Choudhary

क्रमांक  
Serial No. 0000970



माध्यमिक शिक्षा बोर्ड, राजस्थान  
Board of Secondary Education, Rajasthan



प्रमाण-पत्र अंकतालिका सहित  
Certificate with Mark-Sheet  
वरिष्ठ उपाध्याय परीक्षा - 2010

Varishtha Upadhayaya Examination - 2010

क्रमांक Roll No.	जिला District	नियमित/स्वयंपाठी Regular/Private	श्रेणी Category	संदर्भ संख्या Ref. No.
2101139	JAIPUR	REGULAR	1	001103

प्रमाणित किया जाता है कि  
This is to certify that  
छात्र का नाम  
Father's Name  
माता का नाम  
Mother's Name

LAXMI NARAYAN CHOUDHARY  
SHRAWAN LAL CHOUDHARY  
CHANDA DEVI

वे मार्च/अप्रैल 2010 में आयोजित वरिष्ठ उपाध्याय परीक्षा  
has appeared in March/April 2010 at the Varishtha Upadhayaya Examination from  
(12696) GOVT SR UPA SANS VID. BASSINAGA(JAIPUR)

वे प्रविष्ट होकर निम्नांकित विषयों में दस्तावेज पर अंको सहित उत्तीर्ण की  
and was declared Pass with subject-wise marks mentioned below

अतिरिक्त/वैकल्पिक विषय Comp./Optional Subject	पूर्णांक (Max. Marks)		कुल अंको (Total Marks)			प्राप्त अंक (Marks Obtained)			परिणाम Result
	संज्ञक (Th.)	सहायक (Supp.) (Pr.)	संज्ञक (Th.)	सहायक (Supp.)	अंको (Pr.)	संज्ञक (Th.)	सहायक (Supp.)	अंको (Total)	
HINDI (COMP.)	80	20	33			27	19	46	046
ENGLISH (COMP.)	80	20	33			31	18	49	049
SANSKRIT VDM	120	30	50			41	38	27	106
SAHITYA S.	120	30	50			32	29	28	89
HISTORY	120	30	50			21	32	28	81
कुल पूर्णांक Total Max. Marks	650		कुल प्राप्तांक Total Marks Obtained	371	57.08%	परिणाम Result			SECOND DIVISION
अतिरिक्त विषय Additional Subject	ENVR. EDU. SOC. SER. PLAN.								A A

अभिनेता  
JINER

दिनांक  
DATE 10-06-10

*(Signature)*  
अ. शर्मा  
अ. शर्मा

*LN choudhary*



माध्यमिक शिक्षा बोर्ड, राजस्थान  
Board of Secondary Education, Rajasthan  
प्रवेशिका परीक्षा - 2008  
Pre-matric Examination 2008  
अंक-पत्रिका / Mark Sheet

क्रमिक  
Serial No. 002683

परीक्षा संख्या  
Exam No. 8/2693

परीक्षा संख्या	12240	12	12696	15-07-92	REGULAR	1	002600
----------------	-------	----	-------	----------	---------	---	--------

परीक्षार्थी का नाम **LAXMI NARAYAN CHOUDHARY**  
पिता का नाम **SHRAMAN LAL CHOUDHARY**  
माता का नाम **CHANDA DEVI**

परीक्षा संख्या	12240	12	12696	15-07-92	REGULAR	1	002600
अंक	25	04	029	15	03	018	30 20 10 15 075
अंक	15	09	09 033	16	15	09 040	15 15 07 037
कुल अंक	600	कुल अंक	232 38.67	वर्ग	THIRD DIVISION		

अंक	C	71	61	A	A
-----	---	----	----	---	---

दिनांक  
Date 25-06-08

(विद्यार्थी विवरण हेतु - पृ. १ व.)

*Signature*  
(अ. बी. मुंशी)  
निदेशक (परीक्षा)

*LN choudhary*



JAGADGURU RAMANANDACHARYA  
**RAJASHTHAN SANSKRIT UNIVERSITY**  
COPY OF MARKS OBTAINED AT THE SHASTRI (THREE YEARS' GRADUATION)  
SAHITYA SEM-VI EXAM. APR.2013 (REVALUATION)  
(UNDER SAYUKT-ACHARYA FIVE YEARS INTEGRATED GRADUATION & POST GRADUATION SCHEME)

S.No.

ROLL No. 6516 NAME LAXMI NARAYAN CHOUDHARY  
FATHER'S NAME SHARWAN LAL CHOUDHARY E. No. 10/45  
MOTHER'S NAME CHANDA DEVI CATG. REGULAR

SUBJECT(S) OFFERED	Max. Marks	Min. Marks	Marks Obtained				Subject Total	Remarks
			I	II	III	Total		
OPTIONAL SANSKRIT VANG MAY SAHITYA HIND LITT	50	18	24			24	24	
	150	54	34	25	24	83	83	
	100	36	30	25		55	55	
Total marks obtained excluding compulsory and back log paper / subjects(s) marks							162	
Sem.I	Sem.II	Sem.III	Sem.IV	Sem.V	Sem.VI	Grand Total	Result / Class / Division	
163	164	145	148	147	162	929	SECOND	

P - Pass G - Pass by Grace S - Eligible for Supplementary F - Fail A - Absent

COLLEGE / CENTRE JRRSU, MADAU, JAIPUR

Result declared on 01/03/14  
JAIPUR

(For notes, please see on reverse)

Controller of Examinations

NOTES:

- For 2 parts of the Sayukt Acharya Semester a candidate is required to obtain atleast 36% marks in each core / optional and compulsory subject. Theory and practical separately.
- A pass in first / secured division and pass class is 60%, 48% and 36% respectively in the aggregate marks of all the parts taken together.
- The marks obtained in compulsory subjects will not be counted for working out the division. A candidate who obtains 60% or more marks in compulsory subject of Gen Hindi and Gen. English at Sayukt Acharya Examination, will be shown to have obtained proficiency in that subject(s).
- A candidate who passed in 50% of the optional subject papers will be eligible for promotion to higher class.
- A student will be given five chance to pass a paper and those five chance can be availed any time within the during of Sayukt Acharya.
- Where a subject comprises of two or more theory papers in Sayukt Acharya Semester Examination and a candidate failed in their aggregate but taking each paper separately obtains the minimum pass marks in one or more of them at the main examination he/she shall be required to reappear only in those paper(s) in which he/she failed to obtain the minimum pass marks.
- The minimum pass marks prescribed for all the theory papers of a subject taken together, distributed over the different papers in the proportion of their maximum marks will give the minimum pass marks for each individual paper. If the marks so works out are in fraction, the same shall be raised to the next higher whole number.
- A candidate who clears an option/ core subject and practical as due subject shall be deemed to have secured the minimum pass marks prescribed for that subject/practical for purpose of determining division at the Sayukt Acharya Semester Examination and for admission to the next higher class.
- (\*) star shown against the paper / subject denotes failure in that paper / subject.
- Candidate desiring Re-valuation / scrutiny of their result should apply on the prescribed form (obtained from the University Office, on request) so as to reach the controller of Examination within 30 days from the date of declaration of the result. Applications received after the due date will NOT BE ENTERTAINED in any case. Revaluation is not permitted for those candidates who have appeared in the back paper(s) / supplementary examinations.
- In case of any mistake being detected during the preparation of the marks-sheet or brought to notice afterwards, the university will be fully empowered to correct the same.
- All court cases shall be subject to the jurisdiction of the Jagadguru Ramanandacharya Rajasthan Sanskrit University Headquarter, i.e. Jaipur and not at any other place.

*L N Choudhary*



JAGADGURU RAMANANDACHARYA

**RAJASTHAN SANSKRIT UNIVERSITY**

Copy of Marks obtained at the

SHIKSHA SHASTRI (B. Ed.) EXAM. 2014

0062604  
2050

Roll No.: 62440  
Name LAXMI NARAYAN CHOUDARY  
Father's Name SHRAMAN LAL CHOUDARY  
Mother's Name CHANDA DEVI

E.No. 10/45  
Catg. REGULAR

Name of Subject		Max. Marks	Min. Marks	Marks Obtained	Rem.	
I. EDU. PHIL. & EMER. IND. SOC.	EXT.	80	24	50	63	
	INT.	20	8	13		
II. DEV. OF LEAR. , PSYC. OF T&L	EXT.	80	24	30	42	
	INT.	20	8	12		
III. SEC. EDU. -MANAG. REF. PD	EXT.	80	24	36	50	
	INT.	20	8	14		
IV. PROS. TEA. & EDU. TECH.	EXT.	80	24	48	61	
	INT.	20	8	13		
V. METH. OF TEAC. SANSKRIT	EXT.	80	24	51	63	
	INT.	20	8	12		
VI. METH. OF TEAC. HINDI	EXT.	80	24	60	73	
	INT.	20	8	13		
PR. : PRACTICAL	EXT.	150	60	135	263	
	INT.	150	60	128		
Comp. ELE. COMP. APPLI.	TH.	50	15	19	60	
	PR.	50	20	41		
Sp1: ENVIRONMENTAL EDUCATION	EXT.	80	40	46	60	
	INT.	20	10	14		
Marks in paper(s) appeared	Marks in paper(s) already cleared	Aggregate Marks (Theory)	Result (Theory)	Aggregate Marks (Practical)	Result (Practical)	Total
352	--	352	SECOND	263	FIRST	615

Centre /  
COLLEGE: -SUNDER SHIKSHA SHASTRI COLLEGE, MAHAPURA JAIPUR  
Result declared on 30/07/14

JAIPUR

Controller of Examinations

(For notes, please see on reverse)

*LN choudhary*



JAGADGURU RAMANANDACHARYA

S.No.

**RAJASTHAN SANSKRIT UNIVERSITY**

COPY OF MARKS OBTAINED AT THE ACHARYA (TWO YEARS' POST GRADUATION-Semester System)

ACHARYA-II SEM.-II (SAHITYA) EXAM. MAY-2016 (REV.)

ROLL No. 15061

NAME LAXMI NARAYAN CHOUDHARY

FATHER'S NAME

E. No. 10/45

MOTHER'S NAME SHARWAN LAL CHOUDHARY

CATG. NON COL

CHANDA DEVI

MEDIUM SANSKRIT

SUBJECT(S) OFFERED		Max. Marks	Min. Marks	Marks Obtained	Remarks	
105111	COMPULSORY PAPER	50	13	35		
105241	SAHITYA-1	50	13	36		
105242	SAHITYA-2	50	13	38		
105243	SAHITYA-3	50	13	31		
105244	SAHITYA-4	50	13	35		
<b>Total marks obtained excluding compulsory and back log paper / subjects(a) marks</b>					<b>175</b>	
Acharya I	Acharya II	Acharya III	Acharya IV	TOTAL	Grand Total	Result / Division
96	126	136	175	533	533	SECOND

P - Pass

EFNS - Eligible for Next Semester

F - Fail

A - Absent

COLLEGE / CENTRE

JRSSU, MADAU., JAIPUR

Result declared on

31/01/17

Controller of Examinations

**NOTES**

- Classification: First Division 60%, Second Division 45% and Pass class 35% in the total aggregate.
- For a pass in examination, a candidate is required to obtain at least 25% marks in each paper and 36% marks in the total aggregate in Theory at the every semester Examination separately and 36% marks in practicals separately, Wherever prescribed.
- (a) A candidate who has failed at Acharya III & IV semester Examination but has passed in atleast 50% of the papers prescribed for the examination obtaining 25% Marks in each paper in accordance with the rules given below shall be eligible to reappear in the failing papers of Semester III&IV alongwith the Final Examination.
- (b) A candidate who has failed at the Acharya III&IV examination but has passed in atleast 50% of the papers obtaining 25% marks in each paper prescribed for the examination in accordance with the rules given in the clause below shall be exempted from re-appearing in a subsequent year in the papers in which he has passed.
- (c) Where the candidate fails in securing the requisite minimum percentage of Marks prescribed for a pass in the aggregate of all the papers, he shall be deemed to have passed in each such papers in which he has secured atleast 25% marks.
- (d) For securing 50% of the papers at the Semester Examination, Practical will be included and one practical will be counted as one paper.
- (e) If the number of papers prescribed for the Semester Examination is an odd number it shall be increased by one for the purpose of rounding 50% of the papers.
- (f) A candidate who does not pass even in 50% of the papers prescribed for the Acharya Semester examination in accordance with the above rules shall not be eligible for admission to the next Acharya Semester Class. He will be required to re-appear at the failed Semester examination in all the prescribed papers and practicals.
- (g) A candidate who does not pass even in 50% of the papers prescribed for the Acharya III & IV Semester Examination in accordance with the above rules shall be required to re-appear at the same in subsequent Part-II examination in all the prescribed papers and practicals.
- (h) If a candidate covers any paper (a) practical (a) dissertation viva-voce prescribed at the Part-I and/ or Part-II Examination separately after a continuous period of three years, for the purpose of working out his division, only the minimum pass marks viz. 25% (36% in case of Practical) shall be taken into account in respect of each paper (a) practical/dissertation as are cleared after the aforesaid period provided that in case where a candidate requires more than 25% marks in order to reach in requisite minimum aggregate as many marks out of those actually secured by him will be taken into account as would enable him to make up the deficiency in the requisite minimum aggregate.
- (i) In case of any mistake being detected during the preparation of marks sheet or brought to the notice afterwards the University will be fully empowered to correct the same.
- (j) Star Shown against the paper (s) total indicates the deficiency in the marks.
- (k) All such cases shall be subject to the jurisdiction of the Rajasthan Sanskrit University Headquarter, i.e. Jaipur and not at any other place.
- (l) Candidates desiring Re-valuation / scrutiny of their result should apply on the prescribed form (obtained from the University Office, on request) so as to reach the controller of Examination within 30 days from the date of declaration of the result. Applications received after the due date will NOT BE ENTERTAINED in any case. Revaluation is not permitted for those candidate who have appeared in the back paper(s) / supplementary examinations.

LN Choudhary

Electronic Certificate No: 151024886



**University Grants Commission**  
NATIONAL EDUCATIONAL TESTING BUREAU



**NATIONAL ELIGIBILITY TEST FOR ASSISTANT PROFESSOR**

UGC Ref. No: 24886/(OBC)(NET-JUNE 2015) Roll No: 64031179



Certified that **LAXMI NARAYAN CHOUDHARY**

Son/Daughter of **SHARWAN LAL CHOUDHARY**

and **CHANDA DEVI**

had applied for the UGC-NET for

eligibility for Assistant Professor held on 28-06-2015 in the OBC category and

qualified by securing marks at par with the qualifying cut-off for OBC category  
in the Subject **SANSKRIT TRADITIONAL SUBJECTS**

The date of qualifying NET is 29th Sep., 2015, which is also the date of  
declaration of the result.

This is an electronic certificate only and its authenticity should be verified from the UGC  
by the employer. This electronic certificate can also be verified by scanning QR Bar Code  
printed on the electronic certificate.

Validity of this electronic certificate is forever.

*Surender Singh*

Head  
NET Bureau

Date of Issue: 30-06-2016

Note: a) UGC has issued the electronic certificate on the basis of information provided by the candidate in  
his/her Application Form. The appointing authority should verify the original records/certificates  
of the candidate while considering him/her for appointment, as the Commission is not responsible  
for the same. The candidate must fulfil the minimum eligibility conditions for NET within two years  
from the date of declaration of UGC-NET result.

b) Wherever SC/ST/OBC/PWD is shown in the UGC Ref. No., the institution/recruitment body should  
check the relevant documents of that category.

*LN Choudhary*

L Choudhary



भारत सरकार

Government of India



आधार

लक्ष्मी नारायण चौधरी  
Laxmi Narayan Choudhary  
जन्मतिथि -15/07/1992  
पुरुष/MALE



आधार पहचान का प्रमाण है, नागरिकता या जन्मतिथि का नहीं।  
इसका उपयोग सत्यापन (ऑनलाइन प्रमाणीकरण, या क्यूआर कोड/  
ऑफलाइन एक्सएमएल की स्कैनिंग) के साथ किया जाना चाहिए।  
Aadhaar is proof of identity, not of citizenship  
or date of birth. It should be used with verification (online  
authentication, or scanning of QR code / offline XML).

2454 4745 6574

मेरा आधार, मेरी पहचान



भारतीय विशिष्ट पहचान प्राधिकरण

Unique Identification Authority of India



AAADHAA

पता: आत्मज : श्रवण लाल चौधरी, मकान न 145  
बस्सी नागा, जयपुर, राजस्थान, 303706

Address : S/o Shrawan lal Choudhary house no  
145, bassi naga, jaipur, rajasthan 303706

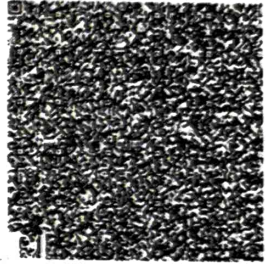

2454 4745 6574

UID: 9264 4486 3858 7541

1947

help@uidai.gov.in

www.uidai.gov.in